VISIT…

LANZAROTE Caliente.COM

ME & MR JONES (FUCKERY)

Words and Music by Amy Winehouse

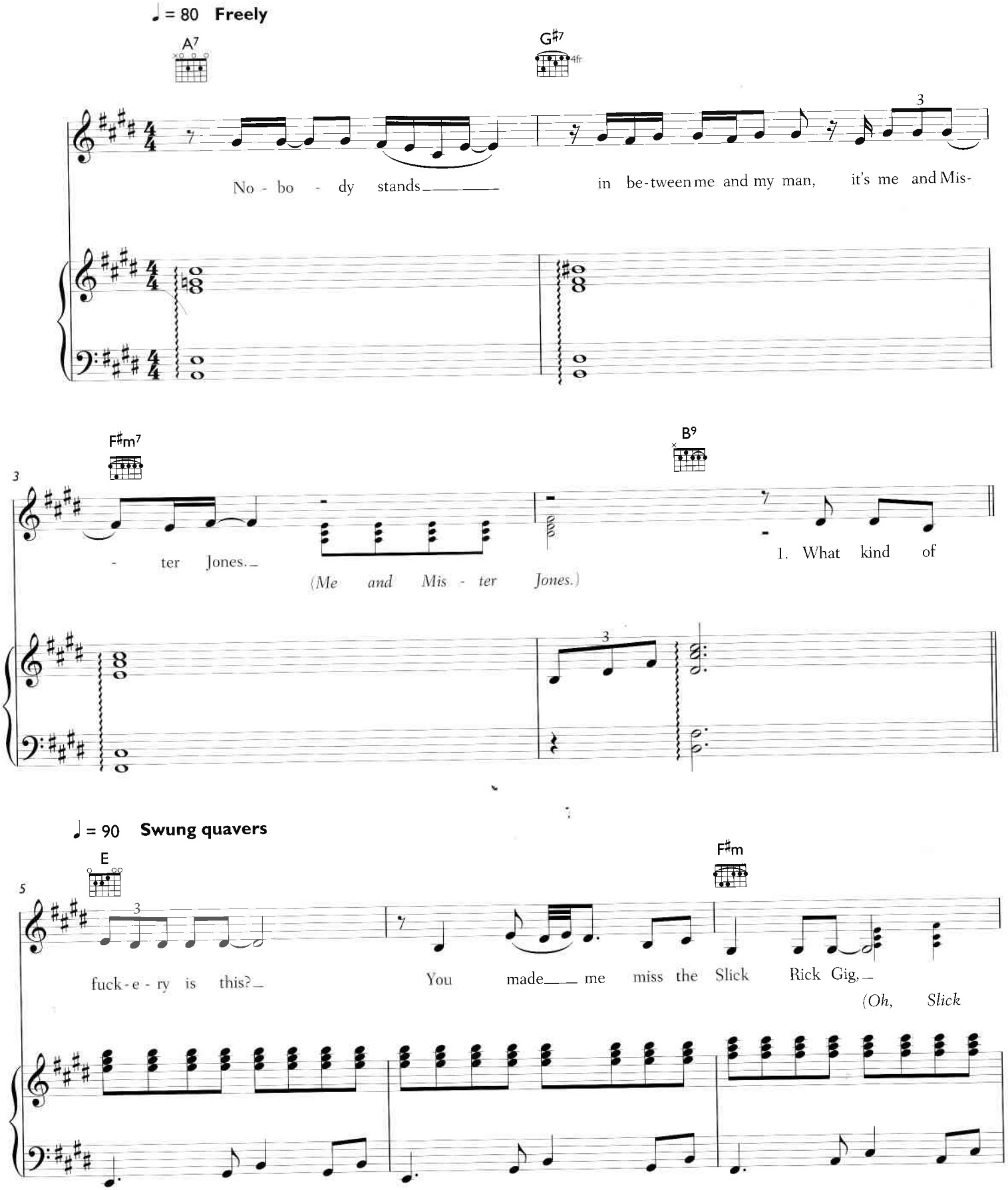

© 2006 EMI Music Publishing Ltd, London WC2H 0QY

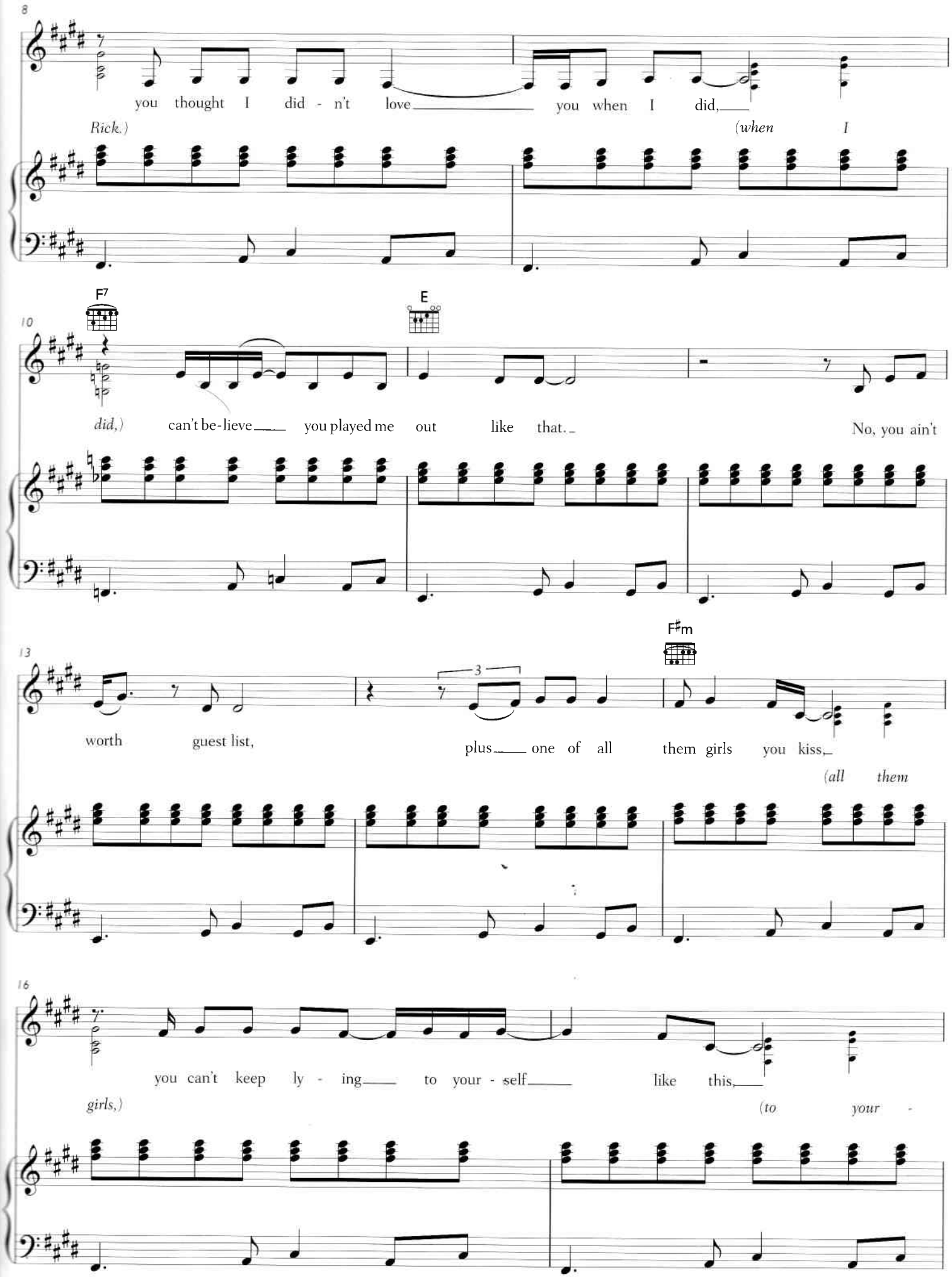
8
you thought I did - n't love you when I did,
Rick.)
(when I
F7
E
10
did,)
can't be-lieve you played me out like that.
No, you ain't
F♯m
13
worth guest list,
plus one of all them girls you kiss,
(all them
16
you can't keep ly - ing to your - self like this,
girls,)
(to your -

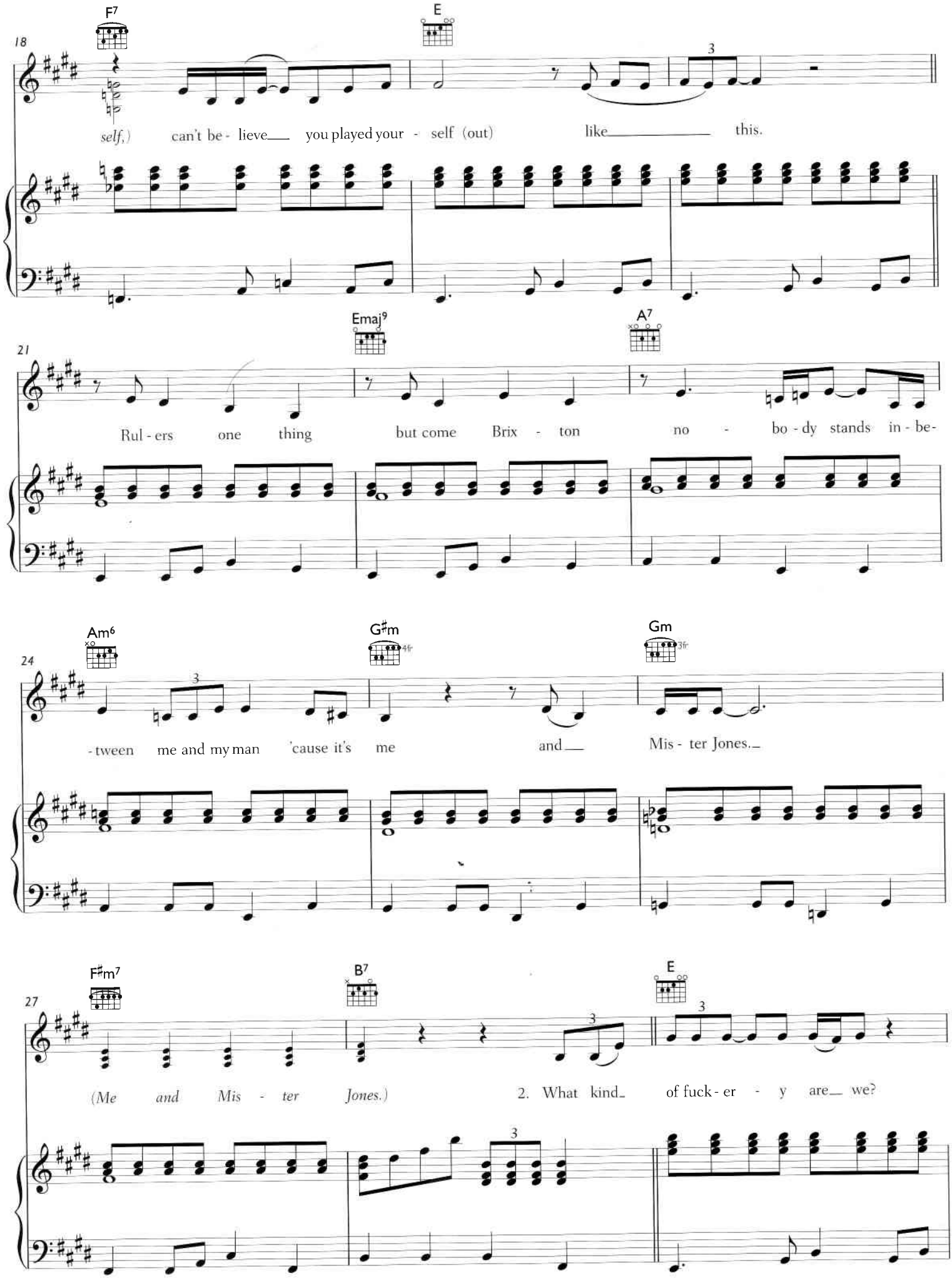
18
F7
E
self,) can't be - lieve you played your - self (out) like this.
21
Emaj9
A7
Rul - ers one thing but come Brix - ton no - bo - dy stands in - be-
24
Am6
G♯m
Gm
- tween me and my man 'cause it's me and Mis - ter Jones.
27
F♯m7
B7
E
(Me and Mis - ter Jones.) 2. What kind of fuck - er - y are we?

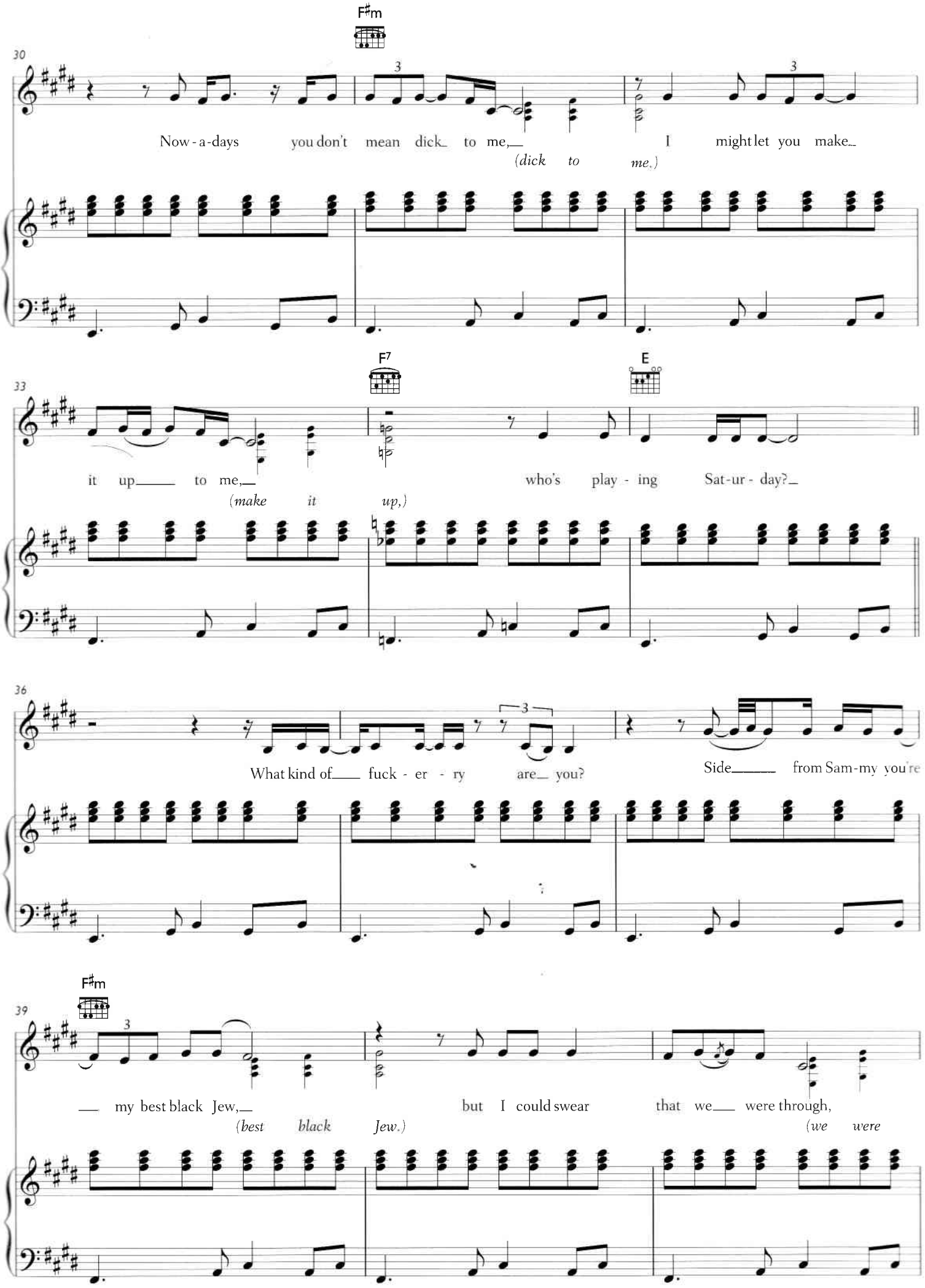
F♯m
30
Now - a - days you don't mean dick to me, I might let you make
(dick to me.)
F7
E
33
it up to me, who's play - ing Sat - ur - day?
(make it up,)
36
What kind of fuck - er - ry are you? Side from Sam - my you're
F♯m
39
my best black Jew, but I could swear that we were through,
(best black Jew.) (we were

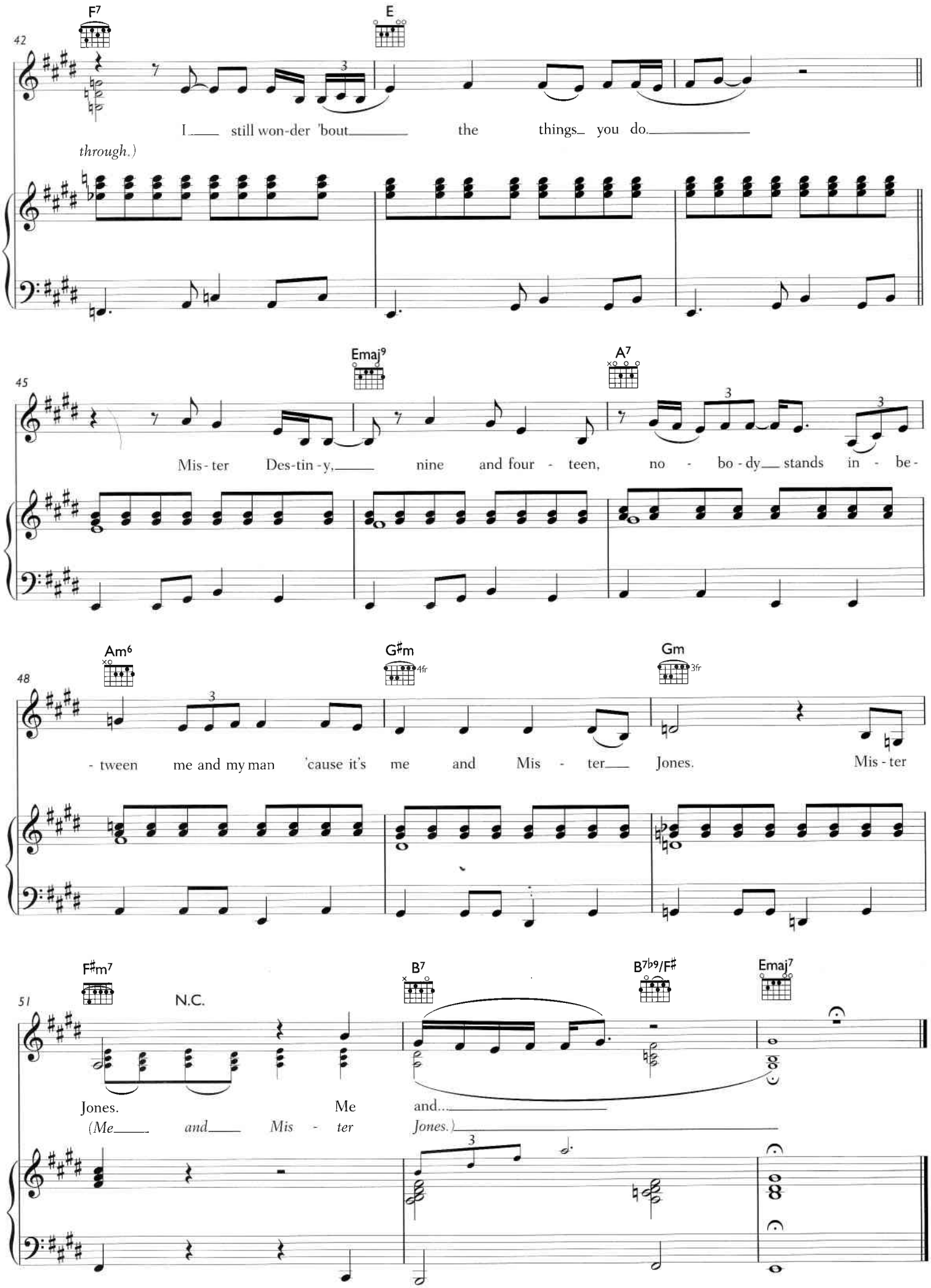
42
F7
E
I still won-der 'bout the things you do.
through.)
45
Emaj9
A7
Mis-ter Des-tin-y, nine and four-teen, no-bo-dy stands in-be-
48
Am6
G♯m
4fr
Gm
3fr
-tween me and my man 'cause it's me and Mis-ter Jones. Mis-ter
51
F♯m7
N.C.
B7
B7b9/F♯
Emaj7
Jones. Me and...
(Me and Mis-ter Jones.)